

1746.95' E of center NE corner Spencer Place

GOVERNMENT COMMONS

S. 88° 15' 11" E 210  
1224.5'  
From center  
8-4-11

Government Terrace  
12-20-11

OWNERS OF THE PLAT DEDICATE TO THE PUBLIC FOR THE USE AND BENEFIT OF THE PEOPLE SO THAT

INSTALLATION IN STATE HEALTH

FILE MANNER BY BOND IN THE MANNER REQUIRED

EXAMINED THE RECORDS AND FINDINGS HAVE BEEN SHOWN ON THE PLAT OF

B. B. Crosslin Probate Judge of Colbert County Alabama.

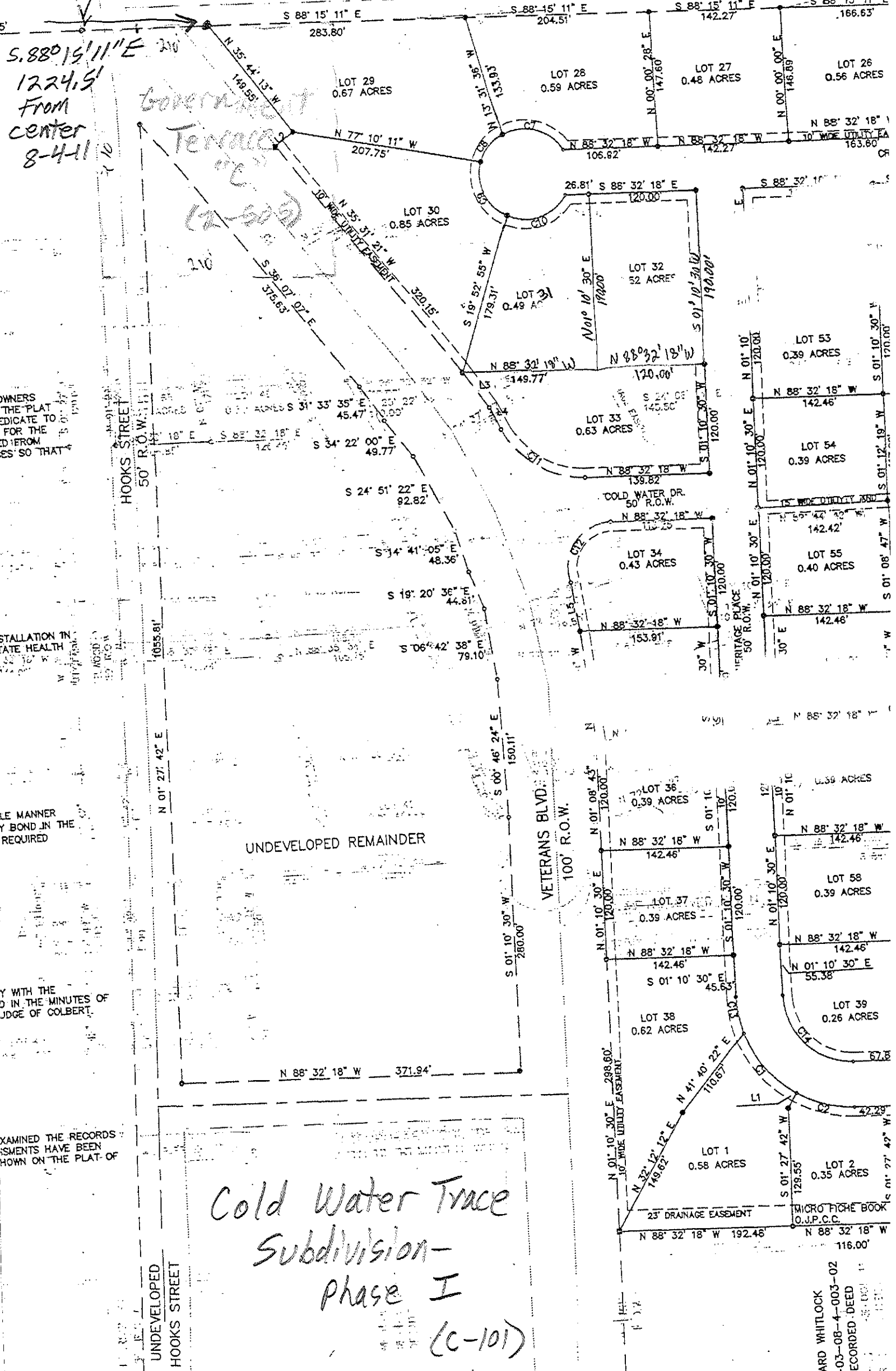

Cold Water Trace  
Subdivision -  
Phase I  
(C-101)

HILLARD WHITLOCK  
MAP 13-03-08-4-003-02  
UNRECORDED DEED

MICRO FICHE BOOK  
O.J.P.C.C.