

7/165

CURRENT OWNERS
REIDER DONALD BEHEL
& ELLEN F. BEHEL
600 HWY 72
KELLEN, AL 36644
DB 2007, Pg. 2714

PUBLIC UTILITY
SERVICE PROVIDERS
ELECTRIC & WATER
FLORIANCO UTILITIES
500 HIGHLAND RD
FLORENCE, AL 36530
PHONE - 205-763-6414
FAX - 205-763-6227

ADJOINING OWNERS
PAUL A. ROBERTS & WIFE
DORIS LAVERNE ROBERTS
4221 HWY 72
KELLEN, AL 36644

DAVID W. BARNES &
HELEN D. BARNES
422 HWY 72
KELLEN, AL 36644

JORRAN BLAIR COMER
3031 C.R. 38
KELLEN, AL 36644

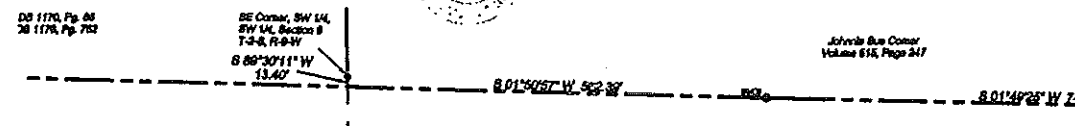

Johnnie Bus Corner
Volume 616, Page 247

Glenstone - Phase 2

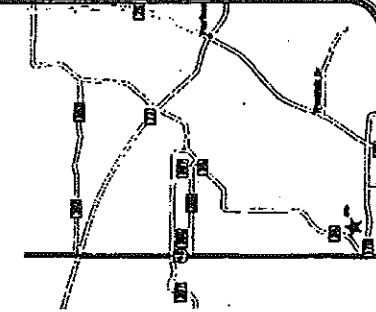
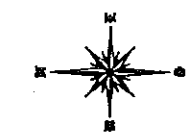

SURVEYORS CERTIFICATE & DESCRIPTION OF LAND PLATTED
STATE OF ALABAMA
COUNTY OF LAUDERDALE

I, John S. Chapman, a Licensed Professional Land Surveyor in the State of Alabama, for Chapman Land Surveying, LLC, state that this is a plat of an actual field survey of Lots 90-92, inclusive of Glen Stone Subdivision, Section 8, Town 2 South, Range 9 West, Lauderdale County, Alabama, done and returned to me as follows:

- 1. Commencing at the southeast corner of the Southeast 1/4 of the Southeast 1/4 of Section 8, Township 2 South, Range 9 West, Lauderdale County, Alabama;
2. S 89°30'11\"/>

I further state that this survey and plat meets the minimum standards set out forth by the Alabama State Board of Licensure for Professional Engineers and Land Surveyors in Rule 300-3-51-.5 (b) on March 21, 2009 to the best of my knowledge, information and belief.

John S. Chapman
John S. Chapman
Alabama License #14671

OWNER'S CERTIFICATE
State of Alabama
County of Lauderdale

We, Reider Donald Behel and wife, Ellen F. Behel, owners of the property above herein and designated as "Glenstone Subdivision - Phase 2", accept and expressly agree that this plat as an official record of same, and in consideration of the respective benefits to be derived in law, our satisfaction and content, do hereby certify and convey to the County of Lauderdale, Alabama, for improvement and benefit, and increase of the same, certain services and show the streets, public roads and other easements shown herein for electric, telephone, water, gas and sewer lines and other rights-of-way as shown, with the right of ingress and egress, necessary for the installation and maintenance of such facilities over the streets, rights-of-way including the right to cut and clear trees or other obstructions that may hereafter be necessary.

GIVEN under my hand and seal of this 29th day of July, 2008, at Kellen, Alabama, this day of July, 2008.
Reider Donald Behel
Ellen F. Behel
Block 7, etc.

NOTARY
State of Alabama
County of Lauderdale

I, the undersigned authority, a Notary Public, do hereby certify that Reider Donald Behel and wife, Ellen F. Behel, who are named in the foregoing instrument, and who are known to me, acknowledged before me this day that each of them signed the same, and that the same were signed voluntarily, and were not obtained by fraud, duress, or other unlawful means.

Connie A. Chamberlin
Connie A. Chamberlin
Notary Public
My Commission Expires 07/22/2011

CERTIFICATE OF APPROVAL BY THE LAUDERDALE COUNTY FLOOD MANAGEMENT DEPARTMENT

The undersigned, as authorized by the Lauderdale County Flood Management Department, Alabama, hereby approves the plat for the recording of same in the Probate Office of Lauderdale County, Alabama, this 29th day of July, 2008.

Margaret Smith
Margaret Smith
Lauderdale County Flood Management Director

CERTIFICATE OF APPROVAL BY THE EB11 BOARD

The undersigned, as authorized by the Lauderdale County EB11 Board, Alabama, hereby approves the plat for the recording of same in the Probate Office of Lauderdale County, Alabama, this 29th day of July, 2008.

SB 14
SB 14 Board

SURVEYORS CERTIFICATE

I hereby certify that, to the best of my knowledge, information and belief and in my professional opinion, this map and the survey on which it is based have been completed in accordance with the standard requirements of the Standards of Practice for Surveying in the State of Alabama.

John S. Chapman
John S. Chapman, P.L.S. #14671

LAUDERDALE COUNTY HEALTH DEPARTMENT
The plat on this plat is subject to approval or disapproval by the Lauderdale County Health Department. The approval may include certain modifications pertaining to the health department's requirements and shall include the use of the plat for public health purposes and any other use that may be necessary.

Chuck Hodson
Chuck Hodson
Lauderdale County Health Department
Date: 7-31-08

LAUDERDALE COUNTY ENGINEER
State of Alabama

LAUDERDALE COUNTY PROBATE JUDGE
State of Alabama
County of Lauderdale

GENERAL NOTES
1. Boundaries are based on magnetic observations.
2. All distances are based on a field run survey using EDM equipment and have been

Legend
S = See Plat No. PL299870

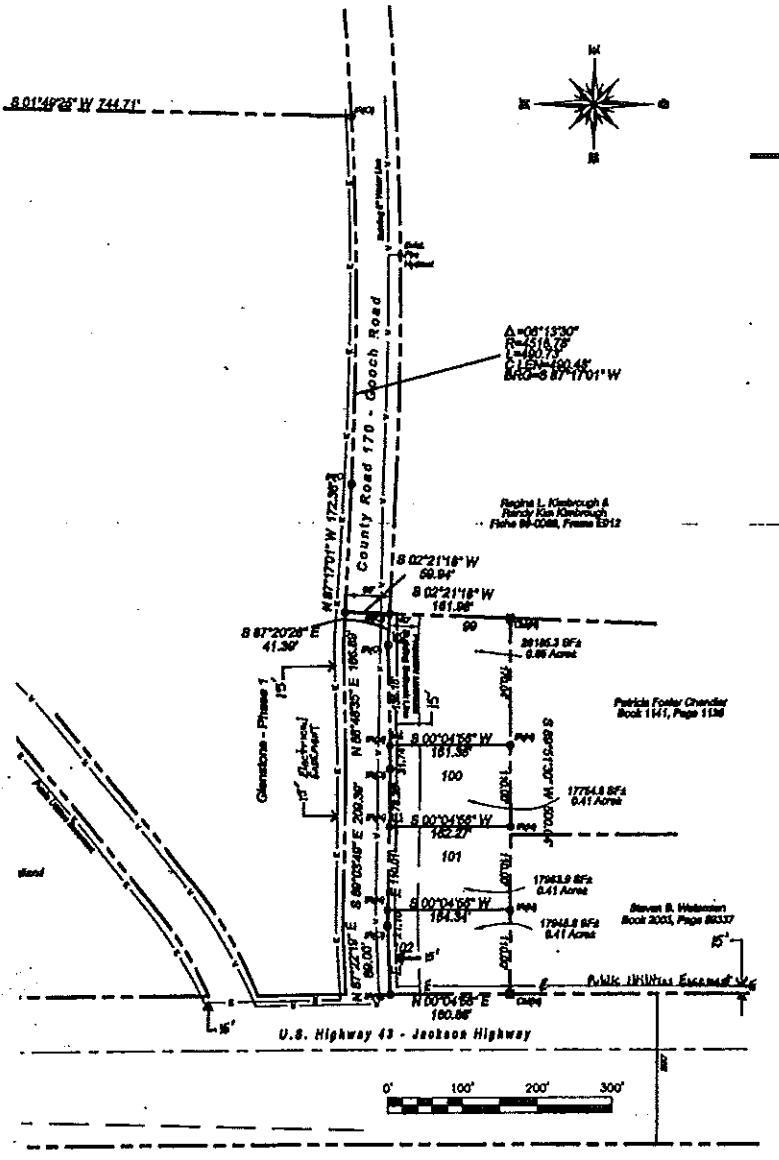

Reggie L. Kimbrough &
Barry Kimbrough
Plat No. 00-028, Pages 12-13

Patrick Foster Chandler
Book 1147, Page 1130

Steven B. Hibernian
Book 205, Page 68337

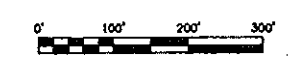

**FINAL PLAT
GLENSTONE SOUTH**
**SECTION 6 & 7, T-2-S, R-9-W
LAUDERDALE COUNTY ALABAMA**