

LAL LINDSEY

DEVELOPER: GARY GAMBLE

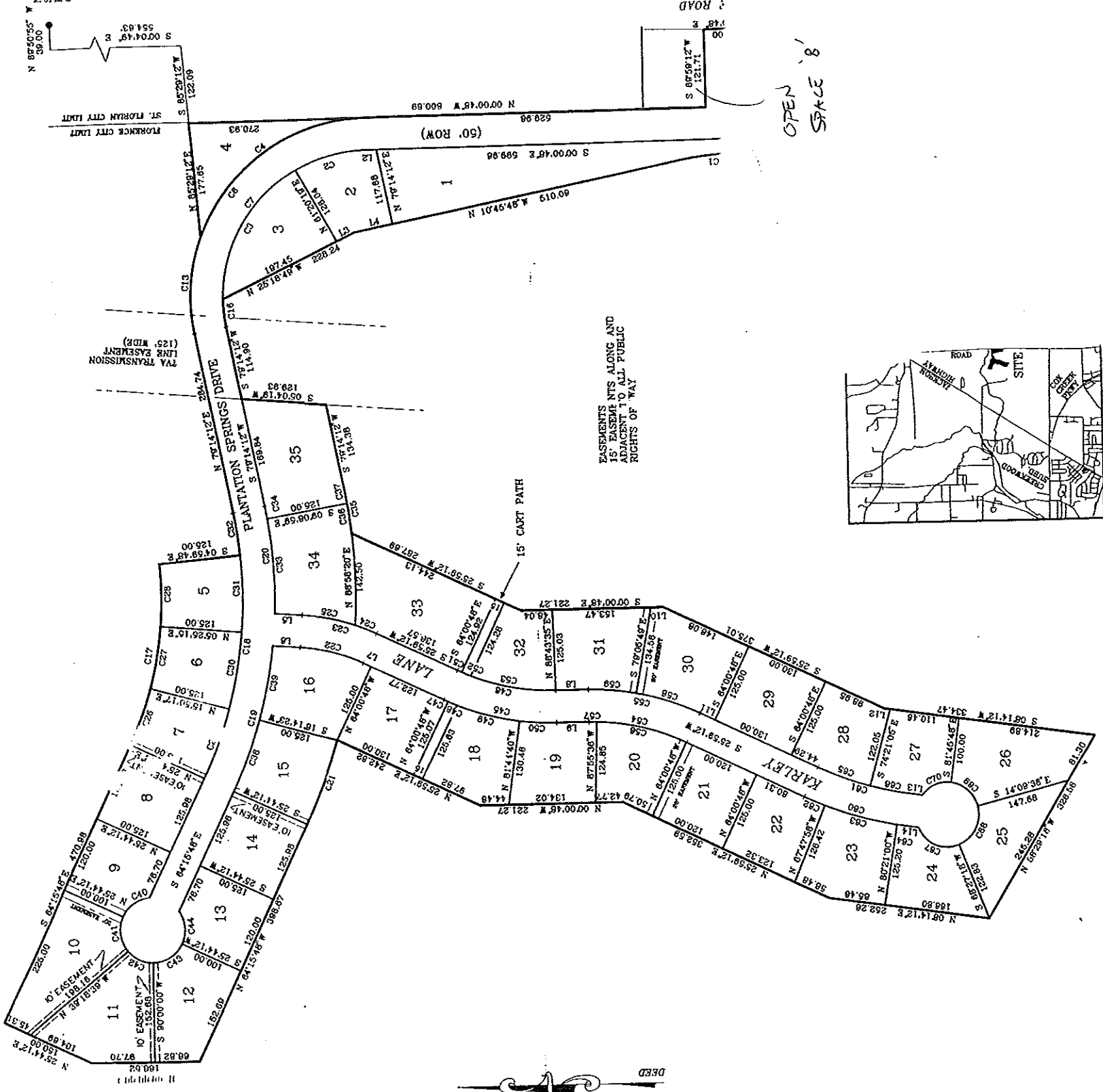

OPEN '8'

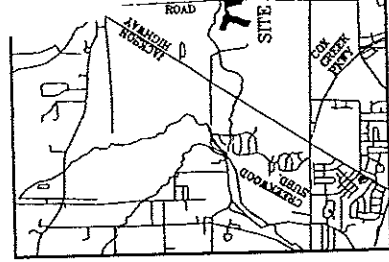

VICINITY MAP

THE ADJUSTED RELATIVE
OF CLOSURE OF
THIS SURVEY IS LESS
THAN 1 IN 10000

PLANTATION SPRINGS

PHASE I

6-316

PLAT OF SURVEY FOR
LOT 38 AND HALF OF LOT 37 THE VILLAGE
 AT PLANTATION SPRINGS PHASE I
 PLAT BOOK 6 PAGE 315, LAUDERDALE COUNTY, AL

STATE OF ALABAMA
 COUNTY OF LAUDERDALE

I Billy Rider, a registered land surveyor in said State and County, hereby certify that to the best of my knowledge and information, the foregoing is a true and correct map or plat of the following described property to-wit: Lot 38 and the East Half of Lot 37, THE VILLAGE AT PLANTATION SPRINGS PHASE I, a subdivision in Lauderdale County, Alabama according to the plat recorded in the Office of the Judge of Probate in said County in Plat Book 6 Page 315.

I further certify that if the buildings and structures are placed as shown they will be entirely within the lines of the described property.

I hereby certify that all parts of this survey and drawing have been completed in accordance with the current requirements of the Standards of Practice for Land Surveying in the State of Alabama to the best of my knowledge, information, and belief.

According to my survey this the 29th day of January, 2004

BILLY RIDER
 REGISTERED LAND SURVEYOR
 REGISTRY NO. 14050



SOURCE OF INFORMATION: PLAT BOOK 6 PAGE 315
 NOTE: IRON PINS ON ALL CORNERS

DRAWN BM	1/29/04	CHECKED - BR	1" = 20'
SURVEYED BY:	CAMP	FILE NAME:	04-024
PRICE & RIDER ENGINEERING, INC. CIVIL ENGINEERS & LAND SURVEYORS 228 WEST TENNESSEE ST. FLORENCE, ALABAMA (256) 766-8974			

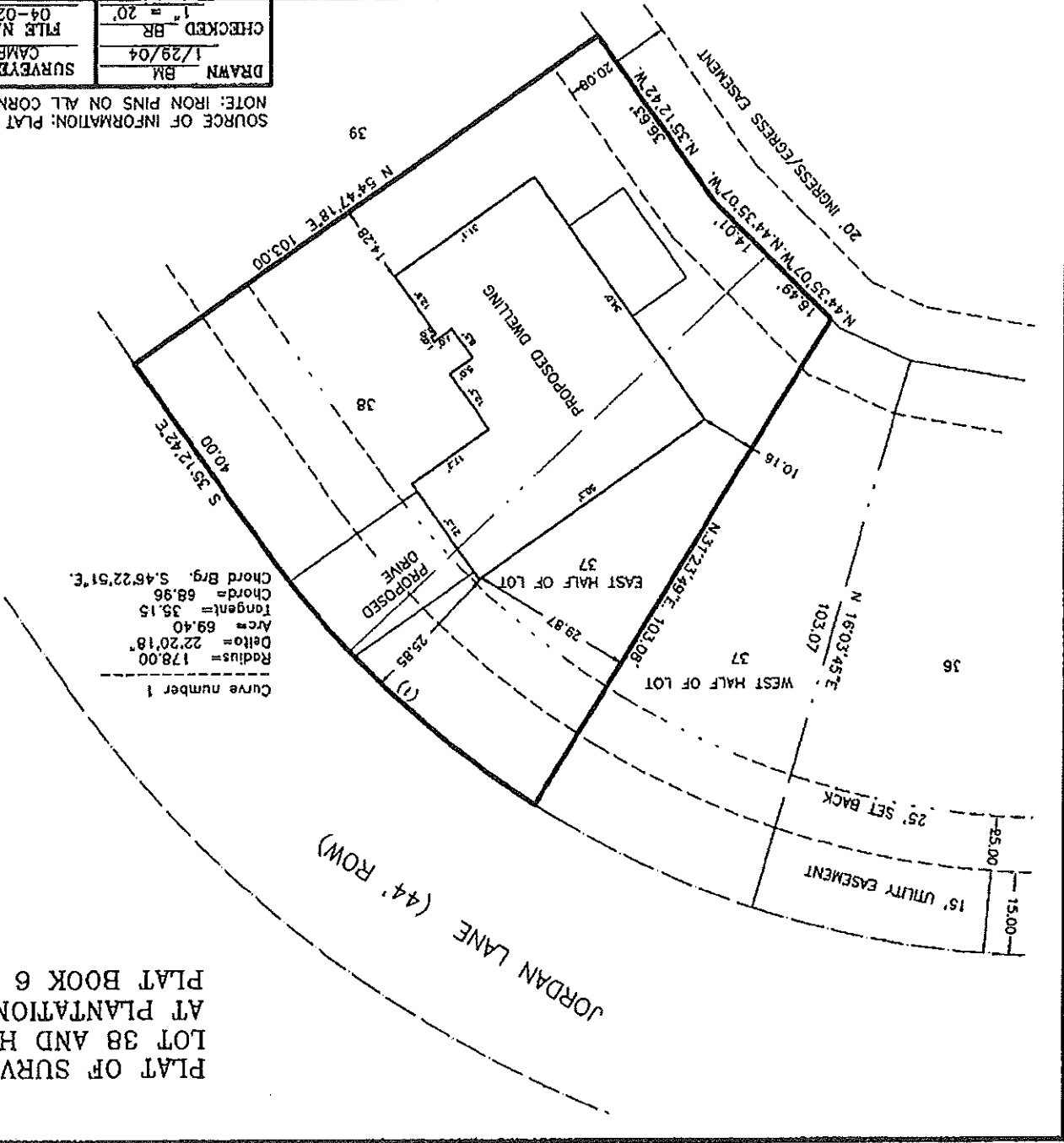

RE-SURVEY OF LOTS 22 & 64 OF THE
 VILLAGE AT PLANTATION SPRINGS-PHASE I
 GARY GAMBLE DEVELOPER

PLATS 7 33
 Recorded In Above Book and Page
 02/10/2003 05:17:37 PM
 Deane O. Mitchell
 Probate Judge
 Lauderdale County, AL

Recording Fee	100.00
TOTAL	100.00

