

GARNETT ESTATES SUBDIVISION

A PORTION OF THE SOUTHEAST QUARTER OF SECTION 18, TOWNSHIP 6 SOUTH, RANGE 11 WEST
 DEVELOPER: ADA JANE KELLY

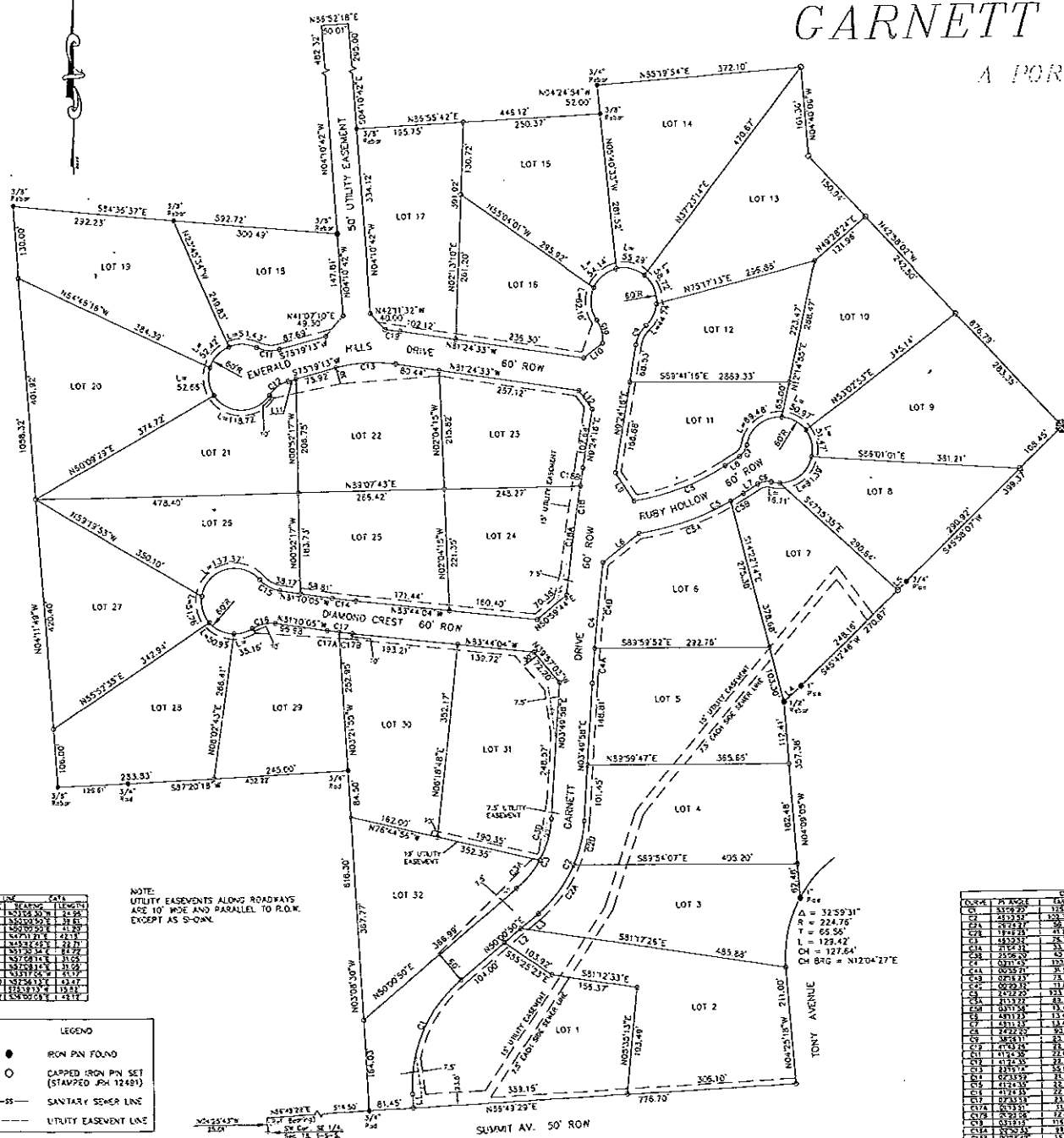

STATE OF ALABAMA
 COUNTY OF TARRANT

I, the undersigned, being duly qualified, do hereby certify that the within plat, showing the subdivision of the above described land into 32 lots, as shown on the attached plat, was prepared by me or under my direct supervision and that I am a duly qualified and licensed surveyor in the State of Alabama.

WITNESSED MY HAND AND SEAL OF OFFICE this 8th day of December, 2001.

Ada Jane Kelly
 ADA JANE KELLY
 DEVELOPER

I, the undersigned, being duly qualified, do hereby certify that the within plat, showing the subdivision of the above described land into 32 lots, as shown on the attached plat, was prepared by me or under my direct supervision and that I am a duly qualified and licensed surveyor in the State of Alabama.

WITNESSED MY HAND AND SEAL OF OFFICE this 8th day of December, 2001.

Michael O. Swall
 MICHAEL O. SWALL
 SURVEYOR

I, the undersigned, being duly qualified, do hereby certify that the within plat, showing the subdivision of the above described land into 32 lots, as shown on the attached plat, was prepared by me or under my direct supervision and that I am a duly qualified and licensed surveyor in the State of Alabama.

WITNESSED MY HAND AND SEAL OF OFFICE this 8th day of December, 2001.

James R. Hitt
 JAMES R. HITT
 SURVEYOR



BLK	PL	ANG	LEN	AREA	PER	BLK	PL	ANG	LEN	AREA	PER
1	1	32	59.31	124.44	100.00	1	1	32	59.31	124.44	100.00
2	1	7	224.75	305.10	100.00	2	1	7	224.75	305.10	100.00
3	1	6	65.58	485.82	100.00	3	1	6	65.58	485.82	100.00
4	1	4	123.42	365.85	100.00	4	1	4	123.42	365.85	100.00
5	1	4	127.64	232.75	100.00	5	1	4	127.64	232.75	100.00
6	1	5	112.04	172.44	100.00	6	1	5	112.04	172.44	100.00
7	1	5	112.04	241.16	100.00	7	1	5	112.04	241.16	100.00
8	1	5	112.04	351.21	100.00	8	1	5	112.04	351.21	100.00
9	1	5	112.04	311.11	100.00	9	1	5	112.04	311.11	100.00
10	1	5	112.04	224.47	100.00	10	1	5	112.04	224.47	100.00
11	1	5	112.04	285.33	100.00	11	1	5	112.04	285.33	100.00
12	1	5	112.04	224.47	100.00	12	1	5	112.04	224.47	100.00
13	1	5	112.04	235.85	100.00	13	1	5	112.04	235.85	100.00
14	1	5	112.04	372.10	100.00	14	1	5	112.04	372.10	100.00
15	1	5	112.04	250.37	100.00	15	1	5	112.04	250.37	100.00
16	1	5	112.04	235.30	100.00	16	1	5	112.04	235.30	100.00
17	1	5	112.04	300.49	100.00	17	1	5	112.04	300.49	100.00
18	1	5	112.04	300.49	100.00	18	1	5	112.04	300.49	100.00
19	1	5	112.04	300.49	100.00	19	1	5	112.04	300.49	100.00
20	1	5	112.04	300.49	100.00	20	1	5	112.04	300.49	100.00
21	1	5	112.04	300.49	100.00	21	1	5	112.04	300.49	100.00
22	1	5	112.04	300.49	100.00	22	1	5	112.04	300.49	100.00
23	1	5	112.04	300.49	100.00	23	1	5	112.04	300.49	100.00
24	1	5	112.04	300.49	100.00	24	1	5	112.04	300.49	100.00
25	1	5	112.04	300.49	100.00	25	1	5	112.04	300.49	100.00
26	1	5	112.04	300.49	100.00	26	1	5	112.04	300.49	100.00
27	1	5	112.04	300.49	100.00	27	1	5	112.04	300.49	100.00
28	1	5	112.04	300.49	100.00	28	1	5	112.04	300.49	100.00
29	1	5	112.04	300.49	100.00	29	1	5	112.04	300.49	100.00
30	1	5	112.04	300.49	100.00	30	1	5	112.04	300.49	100.00
31	1	5	112.04	300.49	100.00	31	1	5	112.04	300.49	100.00
32	1	5	112.04	300.49	100.00	32	1	5	112.04	300.49	100.00

JAMES R. HITT, PLS
 19385 MONROE AVE
 MOBILEVILLE, AL 35555
 PHONE 256-332-5428

GARNETT ESTATES SUBDIVISION
 DRAWN BY: J. HITT SCALE: 1" = 100'
 DATE: 12/03/01 DRAWING NO.