

LICK CREEK COVE SUBDIVISION BEING PART OF SECTIONS 22 AND 27, TOWNSHIP 6 SOUTH, RANGE 13 WEST, FRANKLIN COUNTY, ALABAMA

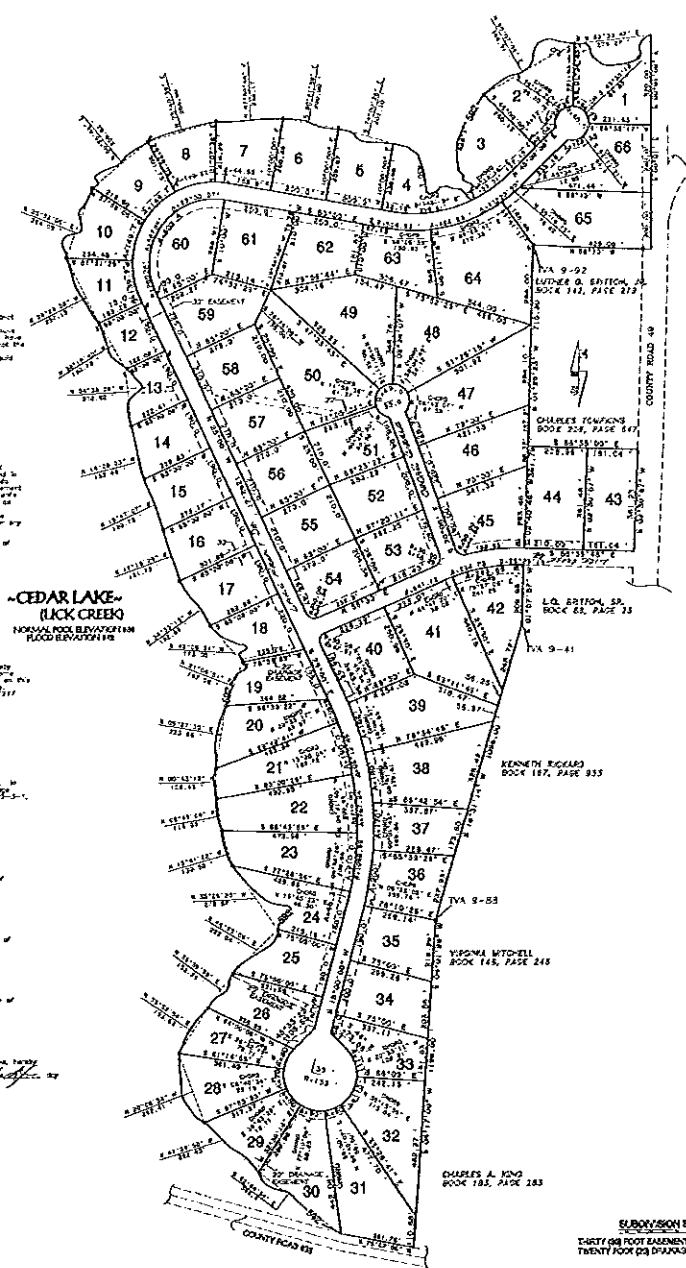

State of Alabama,
County of Franklin.

I, S.C. Alexander, Jr., a Registered Land Surveyor in the State of Alabama, hereby certify that I have examined the plat of the LICK CREEK COVE SUBDIVISION, which is hereunto attached and find the same to be in accordance with the laws of this State, and that the same has been approved by me.

S.C. Alexander, Jr.
Registered Land Surveyor
Alabama Certificate No. 15125

State of Alabama,
County of Franklin.

I, the undersigned, James D. Sibbey, Administrator for Cedar Lake Development Authority, hereby certify that I have approved this plat and that I have caused the same to be recorded in the office of the Register of Deeds of Franklin County, Alabama, for the purpose of recording the same.

James D. Sibbey
Administrator
Cedar Lake Development Authority

State of Alabama,
County of Franklin.

I, the undersigned, Justice Public in and for said County, do hereby certify that this plat of the LICK CREEK COVE SUBDIVISION, which is hereunto attached, is a true and correct copy of the original plat as the same appears on the books of said County and is hereby certified to be a true and correct copy of the original plat as the same appears on the books of said County.

Justice Public
Franklin County, Alabama

State of Alabama,
County of Franklin.

This plat is approved for recording by me and does not indicate that I am the owner or have any interest in the land hereunto shown, and I am not a party to the same, and I hereby certify that I am not a party to the same.

James H. Smith
County Clerk
Franklin County, Alabama

State of Alabama,
County of Franklin.

Approved for recording by the Franklin County Water Department, this the 19th day of November, 1997.

Raid Anderson
Water Department

State of Alabama,
County of Franklin.

Approved for recording by the Franklin County Electric Department, this the 29th day of November, 1997.

J. D. Bell
Electric Department

State of Alabama,
County of Franklin.

I, the undersigned, JAMES D. SIBBEY, Administrator for Cedar Lake Development Authority, hereby certify that I have approved this plat and that I have caused the same to be recorded in the office of the Register of Deeds of Franklin County, Alabama, for the purpose of recording the same.

James D. Sibbey
Administrator
Cedar Lake Development Authority

SUBDIVISION EASEMENTS
THIRTY (30) FOOT EASEMENT OFF ROAD RIGHT-OF-WAY
TWENTY (20) FOOT (20) DRAINAGE EASEMENTS (AS SHOWN)

LEGEND
 REFERENCE TO N 1/4 SECTION 8 1177
 REFERENCE TO N 1/4 SECTION 8 1175
 N 1/4 SECTION 8 1175
 NORTH 21/4 SECTION 8 1175
 15' X 15' SETBACK
 FENCE CORNER 6 FC
 435 METERS
 FIRE HYDRANT
 POWER POLE #
 BIT BOARD
 POWER LINE
 FENCE
 PHONE LINE
 PHONE BOX
 OLIVE OIL
 NOTE: 15' X 15' SETBACK 6' X 6' REAR
 CURBS AND STYRENE BITUM
 "ALEXANDER PLUS 3106 OF 12193"
 SPECIFIC PURPOSE PLAT
 SUBDIVISION RECORDING
 NOTE: PROPERTY SHOWN HEREIN IS SUBJECT
 TO ALL EASEMENTS OF
 RECORD AFFECTING
 SAID PROPERTY.

200 100 0 200 400 600
 SCALE IN FEET

ALEXANDER MAPS AND SURVEYS, INC.
 4023 HATCH BOULEVARD SHELLEYVILLE, ALABAMA 35660
 PHONE (205) 361-1111 FAX (205) 361-1121

DATE RECORDED BY SURVEY BY DATE OF
 FILED S.C. ALEXANDER S.C. ALEXANDER NOV
 NOVEMBER 19, 1997 SURVEYED BY JAMES D. SIBBEY

PLAT BY JAMES D. SIBBEY LICK CREEK COVE 5/0

33.00 150
 3.00 750
 33.00