

# STONE HEDGE 6-69

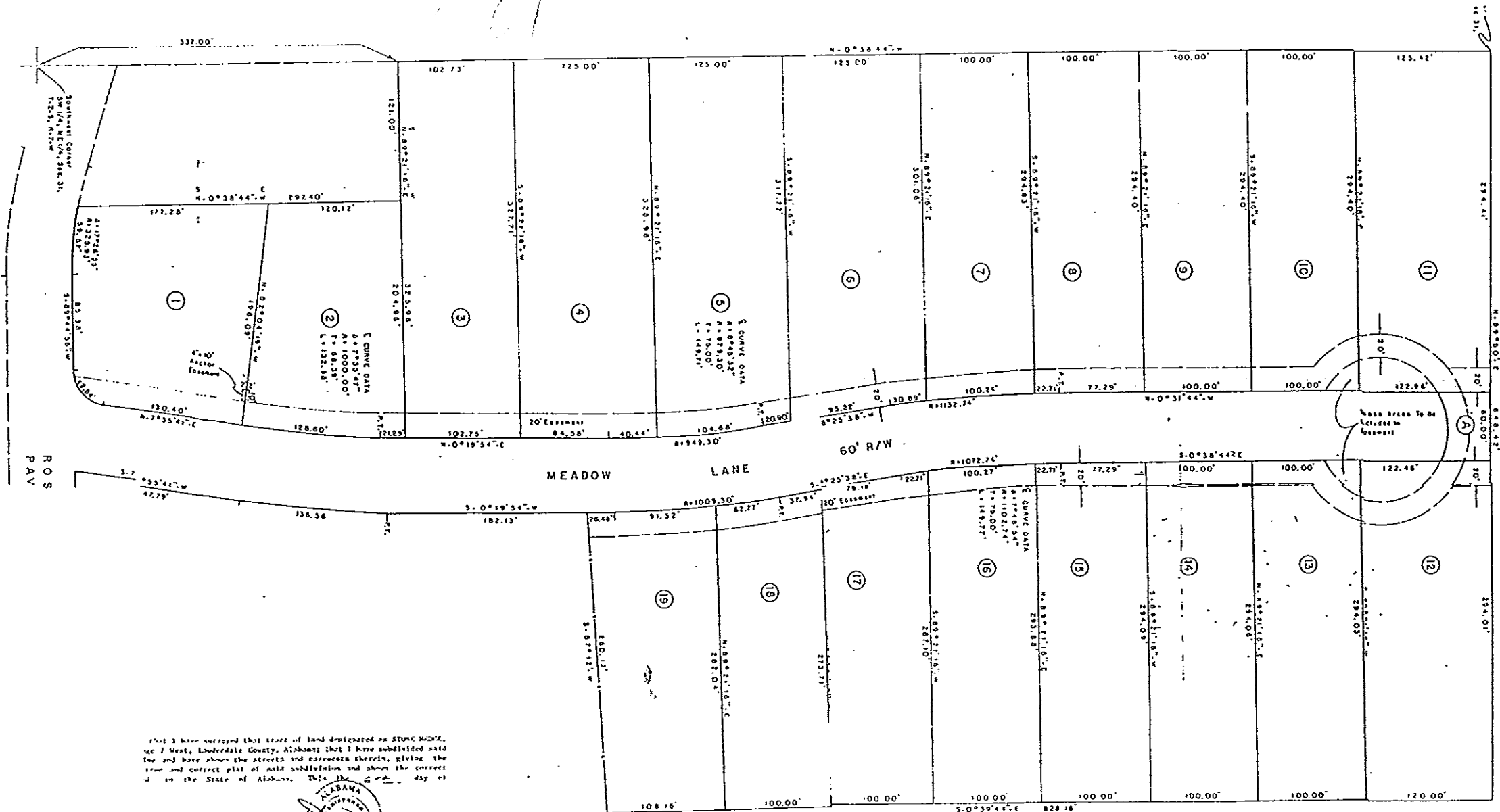

I, the undersigned, being duly sworn, depose and say that I have surveyed the tract of land designated as STONE HEDGE, sec 1 West, Underdale County, Alabama that I have subdivided said lot and have shown the streets and easements therein, giving the true and correct plat of said subdivision and shown the correct map to the State of Alabama. This I do this 15th day of

*S. K. Alexander*  
 S. K. Alexander, Registered Land Surveyor  
 Alabama Certificate No. 12345

and county, hereby certify that S. K. Alexander, a duly sworn land surveyor, and who is known to me, acknowledged in this document and voluntarily on the day the same bears date. This the 15th day of

*Lita Richey*

STATE OF ALABAMA  
 COUNTY OF UNDERDALE  
 Approved by the Board of Commissioners of the Department of Public Safety

4th of March, 1990  
*Larry D. Channing*  
 Notary Public

NOTICE TO TAXPAYERS  
 NOTICE TO PROPERTY OWNERS  
 NOTICE TO THE PUBLIC

NOTE  
 The plat is subject to the provisions of the Alabama Subdivision Act, Title 35, Chapter 24-1-1, et seq. and the provisions of the Alabama Easement Act, Title 35, Chapter 24-2-1, et seq. and the provisions of the Alabama Surveying Act, Title 35, Chapter 24-3-1, et seq.