

Greystone

220

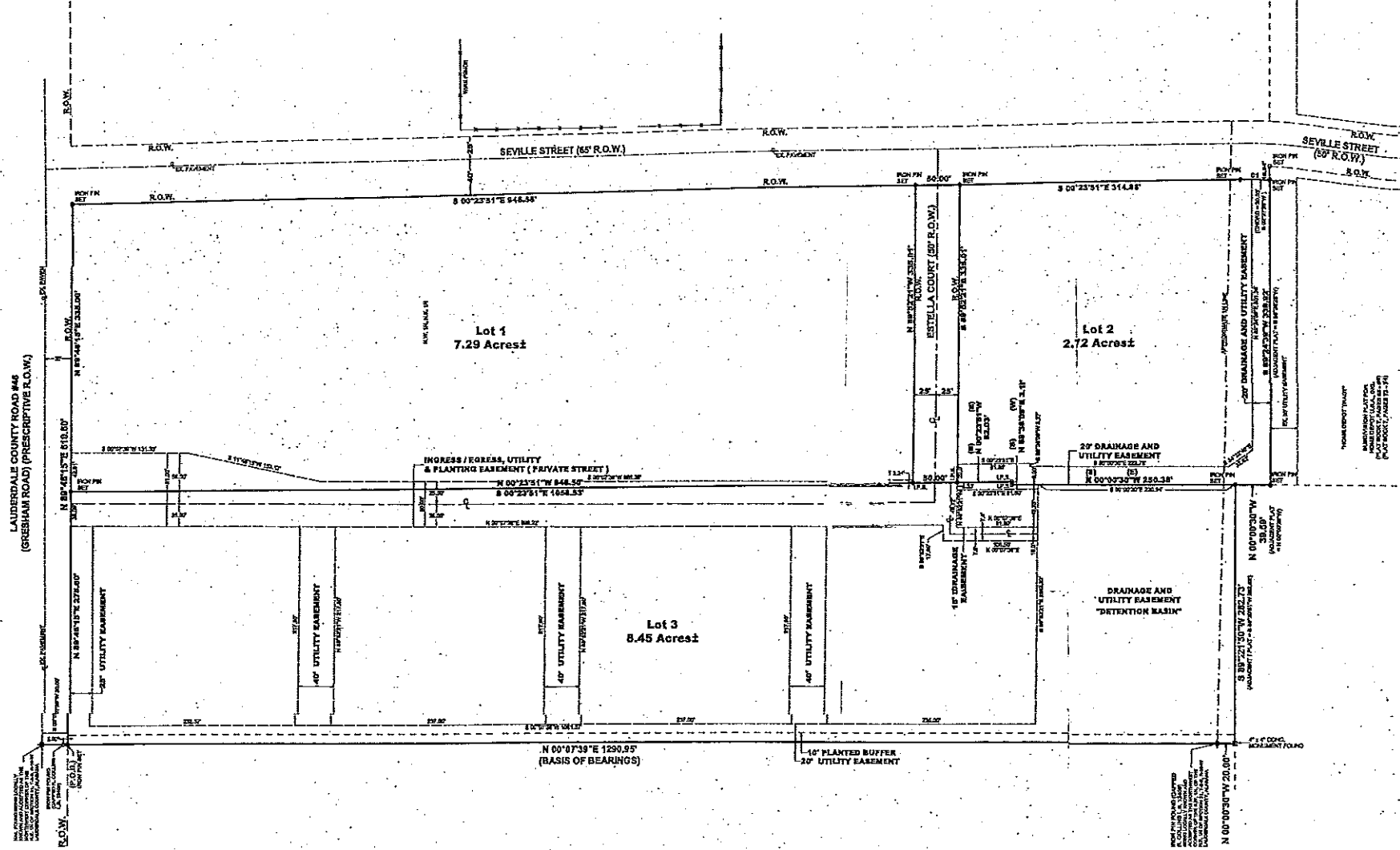

STATE OF ALABAMA
COUNTY OF LAUDERDALE

I, Richard T. Collins, a Licensed Land Surveyor in said State and County, hereby certify that I have surveyed the within and forth described as Greystone, as the annexed plat attached to Exhibit 17, Township 2 South, Range 13 West, Lauderdale County, Alabama. I have subdivided said land into showing the streets and easements therein, showing the bearings, lengths, widths, corners of each street, as well as the site and location of each lot. I further certify that the annexed plat is a true and correct plat of said subdivision and shows the proper relationship to the U.S. Government Survey of Public Lands in the State of Alabama.

Given under my hand and seal, this 25th day of April, 2011.

Richard T. Collins L.S.
Richard T. Collins, L.S.
Alabama License No. 31008

STATE OF ALABAMA
COUNTY OF LAUDERDALE

We, the undersigned, E.L. Richardson, et al, with, Frances S. Richardson, Andrew Joseph Kissel, Alan Wagner, Owners of the property plotted on the annexed plat, and designated as Greystone hereby accept and expressly adopt said plat as the official record of survey, and in consideration of the respective benefits to accrue to us, our successors, and assigns, do hereby grant and convey to the City of Florence and County of Lauderdale, Alabama, its successors and assigns, an easement or right of way over, under, across, and above the streets and public roads and alleys shown herein for electric, telephone, water, gas and sewer lines, and also for such purposes other easements as shown with the right of ingress and egress, comprising the privileges necessary for the installation and maintenance of such utilities over the respective right of way, including the right to cut and clear trees or parts thereof or other objects that may hinder or enlarge any line.

Given under my hand this 30th day of May, 2011.

E.L. Richardson
E.L. Richardson, et al

Frances S. Richardson
Frances S. Richardson

Andrew Joseph Kissel
Andrew Joseph Kissel

Alan Wagner
Alan Wagner

STATE OF ALABAMA
COUNTY OF LAUDERDALE

I, the undersigned authority, a Notary Public in and for said State and County, hereby certify that the persons whose names is signed to the foregoing and who is known to me, acknowledged before me that they had signed the contents of said instrument, executed the same voluntarily on the day the same bears date.

Given under my hand and seal this 30th day of May, 2011.

Richard T. Collins
Richard T. Collins, Notary Public
NOTARY COMMISSION EXPIRES 2-14-2012

STATE OF ALABAMA
COUNTY OF LAUDERDALE

We, the undersigned, The Estate of Dr. G. Wagner, by Richard Wagner as Personal Representative, Owners of the property plotted on the annexed plat and designated as Greystone, hereby accept and expressly adopt said plat as the official record of survey, and in consideration of the respective benefits to accrue to us, our successors, and assigns, do hereby grant and convey to the City of Florence and County of Lauderdale, Alabama, its successors and assigns, an easement or right of way over, under, across, and above the streets and public roads and alleys shown herein for electric, telephone, water, gas and sewer lines, and also for such purposes other easements as shown with the right of ingress and egress, comprising the privileges necessary for the installation and maintenance of such utilities over the respective right of way, including the right to cut and clear trees or parts thereof or other objects that may hinder or enlarge any line.

Given under my hand this 30th day of May, 2011.

The estate of *Dr. G. Wagner*, *Richard Wagner* as personal representative
The Estate of Dr. G. Wagner, by Richard Wagner as Personal Representative.

STATE OF ALABAMA
COUNTY OF LAUDERDALE

I, the undersigned authority, a Notary Public in and for said State and County, hereby certify that the persons whose names is signed to the foregoing and who is known to me, acknowledged before me that they had signed the contents of said instrument, executed the same voluntarily on the day the same bears date.

Given under my hand and seal this 30th day of May, 2011.

Richard T. Collins
Richard T. Collins, Notary Public
NOTARY COMMISSION EXPIRES 2-14-2012

STATE OF ALABAMA
COUNTY OF LAUDERDALE

Approved for recording by the City Engineer, Lauderdale County, Alabama, this the 16th day of May, 2011.

Richard T. Collins
Richard T. Collins, City Engineer, City of Florence, AL

STATE OF ALABAMA
COUNTY OF LAUDERDALE

Approved for recording by the City Engineer of the City of Florence, Alabama, this the 16th day of May, 2011.

Richard T. Collins
Richard T. Collins, City Engineer, City of Florence, AL

STATE OF ALABAMA
COUNTY OF LAUDERDALE

I, Drury D. Mitchell, Probate Judge of Lauderdale County, Alabama, hereby certify that the annexed plat of D-systems, was filed for recording and was duly accepted in Plat Book 7, Page 262, on the 15th day of May, 2011.

Drury D. Mitchell
Drury D. Mitchell, Probate Judge, Lauderdale County, AL

STATE OF ALABAMA
COUNTY OF LAUDERDALE

Approved for recording by the County Engineer, Lauderdale County, Alabama, this the 16th day of May, 2011.

Richard T. Collins
Richard T. Collins, County Engineer, Lauderdale County, AL

CERTIFICATE OF APPROVAL BY THE CITY BOARD:

The undersigned, as authorized by the Lauderdale County City Board, Alabama, hereby approved the within plat for the recording of same to the Public Office of Lauderdale County, Alabama, this the 16th day of May, 2011.

Richard T. Collins
City Engineer

ELECTRONIC FILE DISCLAIMER:
The official drawings are those that are a part, model and used by the Professional Engineer or Professional Land Surveyor. Information transmitted electronically is subject to not necessarily a true representation of the official document. White, Lynn, Collins and Associates, Inc. is not responsible for information on these plans or surveys in electronic form, provided exclusively by others, written by others or interpreted by others.

GIS Model Developed by the Alabama Geographic Information System, Inc. 2005, April 2011, 8-17-11, Revised, Plat

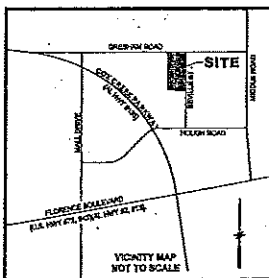

LEGEND

- 0 --- CENTERLINE
- 0.5 --- CENTERLINE
- 1 --- CENTERLINE
- 2 --- CENTERLINE
- 3 --- CENTERLINE
- 4 --- CENTERLINE
- 5 --- CENTERLINE
- 6 --- CENTERLINE
- 7 --- CENTERLINE
- 8 --- CENTERLINE
- 9 --- CENTERLINE
- 10 --- CENTERLINE
- 11 --- CENTERLINE
- 12 --- CENTERLINE
- 13 --- CENTERLINE
- 14 --- CENTERLINE
- 15 --- CENTERLINE
- 16 --- CENTERLINE
- 17 --- CENTERLINE
- 18 --- CENTERLINE
- 19 --- CENTERLINE
- 20 --- CENTERLINE
- 21 --- CENTERLINE
- 22 --- CENTERLINE
- 23 --- CENTERLINE
- 24 --- CENTERLINE
- 25 --- CENTERLINE
- 26 --- CENTERLINE
- 27 --- CENTERLINE
- 28 --- CENTERLINE
- 29 --- CENTERLINE
- 30 --- CENTERLINE
- 31 --- CENTERLINE
- 32 --- CENTERLINE
- 33 --- CENTERLINE
- 34 --- CENTERLINE
- 35 --- CENTERLINE
- 36 --- CENTERLINE
- 37 --- CENTERLINE
- 38 --- CENTERLINE
- 39 --- CENTERLINE
- 40 --- CENTERLINE
- 41 --- CENTERLINE
- 42 --- CENTERLINE
- 43 --- CENTERLINE
- 44 --- CENTERLINE
- 45 --- CENTERLINE
- 46 --- CENTERLINE
- 47 --- CENTERLINE
- 48 --- CENTERLINE
- 49 --- CENTERLINE
- 50 --- CENTERLINE
- 51 --- CENTERLINE
- 52 --- CENTERLINE
- 53 --- CENTERLINE
- 54 --- CENTERLINE
- 55 --- CENTERLINE
- 56 --- CENTERLINE
- 57 --- CENTERLINE
- 58 --- CENTERLINE
- 59 --- CENTERLINE
- 60 --- CENTERLINE
- 61 --- CENTERLINE
- 62 --- CENTERLINE
- 63 --- CENTERLINE
- 64 --- CENTERLINE
- 65 --- CENTERLINE
- 66 --- CENTERLINE
- 67 --- CENTERLINE
- 68 --- CENTERLINE
- 69 --- CENTERLINE
- 70 --- CENTERLINE
- 71 --- CENTERLINE
- 72 --- CENTERLINE
- 73 --- CENTERLINE
- 74 --- CENTERLINE
- 75 --- CENTERLINE
- 76 --- CENTERLINE
- 77 --- CENTERLINE
- 78 --- CENTERLINE
- 79 --- CENTERLINE
- 80 --- CENTERLINE
- 81 --- CENTERLINE
- 82 --- CENTERLINE
- 83 --- CENTERLINE
- 84 --- CENTERLINE
- 85 --- CENTERLINE
- 86 --- CENTERLINE
- 87 --- CENTERLINE
- 88 --- CENTERLINE
- 89 --- CENTERLINE
- 90 --- CENTERLINE
- 91 --- CENTERLINE
- 92 --- CENTERLINE
- 93 --- CENTERLINE
- 94 --- CENTERLINE
- 95 --- CENTERLINE
- 96 --- CENTERLINE
- 97 --- CENTERLINE
- 98 --- CENTERLINE
- 99 --- CENTERLINE
- 100 --- CENTERLINE

Source of Information:
Plats 84-44, Frame 11
Plat 84-17, Frame 17
Plat 84-55, Frame 14
and Recorded Plat of Home Subdivision
(Plat Book 7, Page 27-31)

PROPERTY EXCEPTING ALL PARTS OF THIS SURVEY AND DRIVING THEREON TO BE CONVEYED AND ACCORDING WITH THE CURVED DIMENSIONS ON THE EVIDENCE OF PLATS FOR SURVEYS IN THE STATE OF ALABAMA TO THE BEST OF MY KNOWLEDGE, INFORMATION AND BELIEF.

Richard T. Collins L.S.
Richard T. Collins, L.S.
Alabama License No. 31008 DATE: 04/05/11 DATE OF FIELD SURVEY: 04/05/11

This Property is Made Up of Existing Lots of "Finalized" Address To Muscle Shoals" (Plat Book 4, Page 1 and Plat Book 2, Page 74) (Not A Part of Home Subdivision)

NOTES:
1. THE UNADJUSTED ERROR OF CLOSURE IS GREATER THAN 1" IN 100,000.
2. ALL PROPERTY CORNERS ARE IRON PINS SET UNLESS NOTED OTHERWISE.

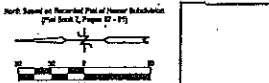

WLC civil engineers and surveyors
White, Lynn, Collins, & Associates, Inc.
218 ALABAMA STREET • FLORENCE, ALABAMA 36530
PHONE (904) 796-5811 • FAX (904) 796-1252

18.83 Acres

Final Plat

Seville Place, LLC
239 Azalea Drive
Florence, Alabama 36530

NO. OF PAGES	BY	DATE	REVISION
1	WLC	04/05/11	1
2	WLC	04/05/11	1
3	WLC	04/05/11	1
4	WLC	04/05/11	1
5	WLC	04/05/11	1
6	WLC	04/05/11	1
7	WLC	04/05/11	1
8	WLC	04/05/11	1
9	WLC	04/05/11	1
10	WLC	04/05/11	1
11	WLC	04/05/11	1
12	WLC	04/05/11	1
13	WLC	04/05/11	1
14	WLC	04/05/11	1
15	WLC	04/05/11	1
16	WLC	04/05/11	1
17	WLC	04/05/11	1
18	WLC	04/05/11	1
19	WLC	04/05/11	1
20	WLC	04/05/11	1
21	WLC	04/05/11	1
22	WLC	04/05/11	1
23	WLC	04/05/11	1
24	WLC	04/05/11	1
25	WLC	04/05/11	1
26	WLC	04/05/11	1
27	WLC	04/05/11	1
28	WLC	04/05/11	1
29	WLC	04/05/11	1
30	WLC	04/05/11	1
31	WLC	04/05/11	1
32	WLC	04/05/11	1
33	WLC	04/05/11	1
34	WLC	04/05/11	1
35	WLC	04/05/11	1
36	WLC	04/05/11	1
37	WLC	04/05/11	1
38	WLC	04/05/11	1
39	WLC	04/05/11	1
40	WLC	04/05/11	1
41	WLC	04/05/11	1
42	WLC	04/05/11	1
43	WLC	04/05/11	1
44	WLC	04/05/11	1
45	WLC	04/05/11	1
46	WLC	04/05/11	1
47	WLC	04/05/11	1
48	WLC	04/05/11	1
49	WLC	04/05/11	1
50	WLC	04/05/11	1
51	WLC	04/05/11	1
52	WLC	04/05/11	1
53	WLC	04/05/11	1
54	WLC	04/05/11	1
55	WLC	04/05/11	1
56	WLC	04/05/11	1
57	WLC	04/05/11	1
58	WLC	04/05/11	1
59	WLC	04/05/11	1
60	WLC	04/05/11	1
61	WLC	04/05/11	1
62	WLC	04/05/11	1
63	WLC	04/05/11	1
64	WLC	04/05/11	1
65	WLC	04/05/11	1
66	WLC	04/05/11	1
67	WLC	04/05/11	1
68	WLC	04/05/11	1
69	WLC	04/05/11	1
70	WLC	04/05/11	1
71	WLC	04/05/11	1
72	WLC	04/05/11	1
73	WLC	04/05/11	1
74	WLC	04/05/11	1
75	WLC	04/05/11	1
76	WLC	04/05/11	1
77	WLC	04/05/11	1
78	WLC	04/05/11	1
79	WLC	04/05/11	1
80	WLC	04/05/11	1
81	WLC	04/05/11	1
82	WLC	04/05/11	1
83	WLC	04/05/11	1
84	WLC	04/05/11	1
85	WLC	04/05/11	1
86	WLC	04/05/11	1
87	WLC	04/05/11	1
88	WLC	04/05/11	1
89	WLC	04/05/11	1
90	WLC	04/05/11	1
91	WLC	04/05/11	1
92	WLC	04/05/11	1
93	WLC	04/05/11	1
94	WLC	04/05/11	1
95	WLC	04/05/11	1
96	WLC	04/05/11	1
97	WLC	04/05/11	1
98	WLC	04/05/11	1
99	WLC	04/05/11	1
100	WLC	04/05/11	1